

PLAN

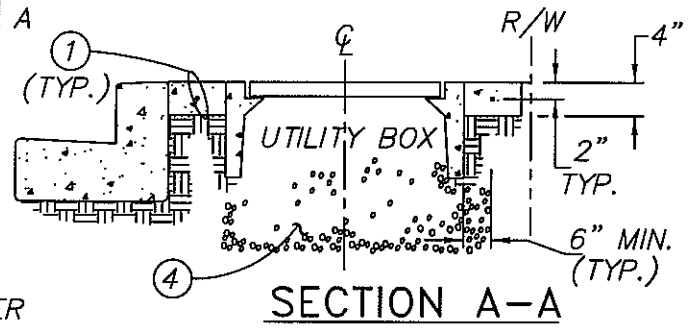

SECTION A-A

NOTES:

- ① #4 REBAR SHALL BE INSTALLED WHENEVER UTILITY BOX OCCUPIES MORE THAN 70% OF SIDEWALK DIMENSION 'D'.
- ② LOCATION OF UTILITY BOXES SHALL BE ADJACENT TO CURB UNLESS OTHERWISE APPROVED ON PLANS. BOX AND LOCATION SHALL BE SHOWN ON PLANS. PEDESTALS AND OTHER ABOVE GRADE OBJECTS SHALL BE SHOWN AND LOCATED BY DIMENSIONS TO THE NEAREST 0.1'
- ③ SAW CUT OR REMOVE TO EXISTING JOINT.
- ④ ALL UTILITY BOXES SHALL BE PLACED ON A COMPACTED 6" MIN. PEA GRAVEL OR CRUSHED 3/4" ROCK BEDDING. WATER METER BOXES EXCLUDED, SEE WATER STD. PLANS.

SPECIAL PROVISIONS:

- 1. CONCRETE SIDEWALK SHALL BE PER STD. PLANS 101-104 & SHALL BE SAW CUT PERPENDICULAR TO CURB FACE & REMOVED PENDING DISCRETION OF THE CITY INSPECTOR.

GENERAL NOTES:

- 1. UTILITY BOX PLACEMENT SHALL BE 1' MINIMUM FROM THE SCORE OR JOINT, OR CENTERED WITHIN THE PANEL.
- 2. THE LIMITS OF SIDEWALK REMOVAL IS TO THE DISCRETION OF THE CITY INSPECTOR.

APPROVED:

 CITY ENGINEER

CITY OF HUNTINGTON BEACH
 DEPARTMENT OF PUBLIC WORKS



REVISION DATE: May 2008

**PARKWAY REPAIR FOR
 UTILITY BOX INSTALLATION**

STANDARD PLAN
 217
 1 of 1